XmultiJack
1 Port RJ45 Connector

XMULTIPLE
Connecting the Information Age
www.xmultiple.com

SINGLE SMD RJ45 Connector

XMVS- S10P01Z00

Feature

- Single Port SMD RJ45 Connector
- Unshielded
- No LEDs
- RoHS Compliant.

Electrical Specification			
Part Number	Durability cycles (Min)	Insulation Resistance (Ω)	Dielectric Withstanding Voltage @60Hz (Vac Min)
XMVS-S10P01Z00	600	1000	1000

RJ45 Material Specification				
Part Number	Contact		Housing	
	Material	Plating Area	Material	Specification
XMVS-S10P01Z00	Phosphor bronze	10-20m inches Nickel over selective gold plating 6µ inches	High Temp Thermoplastic	UL-94V-0

* Operating temperature range: 0℃ to +70℃. Storage temperature range: -25C to +125C

Mechanical

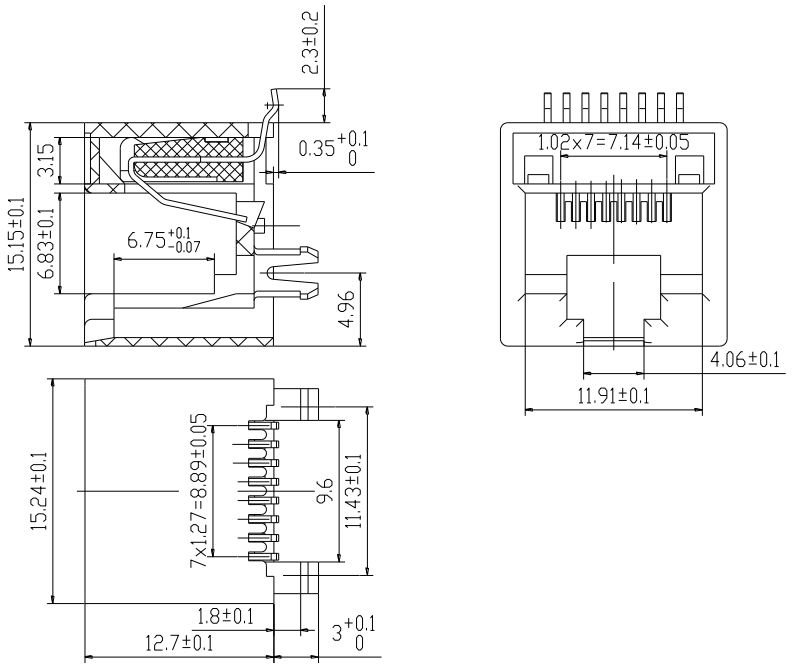

Units: mm.
Tolerance: ±0.25 unless specified otherwise.

543 Country Club Drive #B128, Simi Valley, CA 93065 805-579-1100 info@xmultiple.com