產品圖

版本 REV.	變更內容 REVISION NOTE	修訂人 MODIFIER	日 期 DATE
A	NEW	STEVEN	2010.5.7

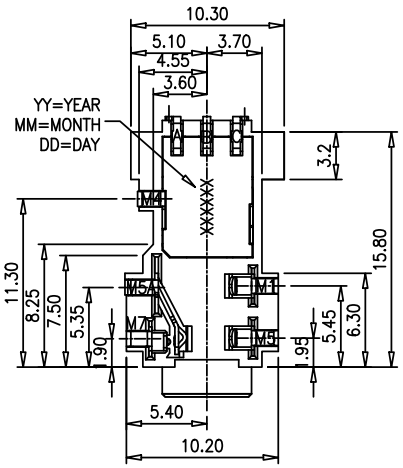

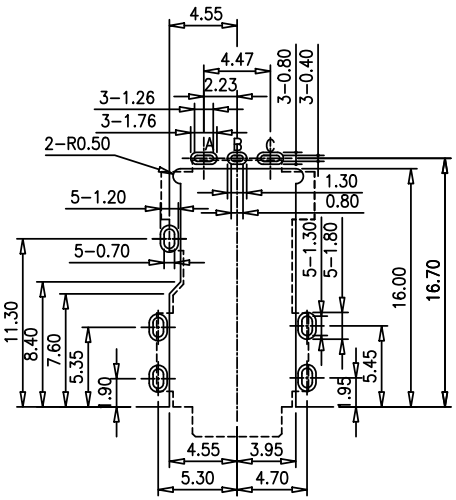

Recommended Pads Layout(TOP VIEW)
Recommended Pcb Thicknes:1.6mm
(TOLERANCE: ±0.05)

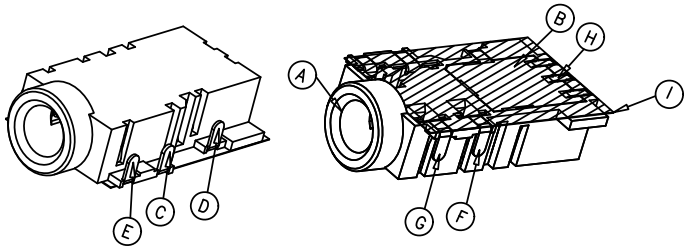

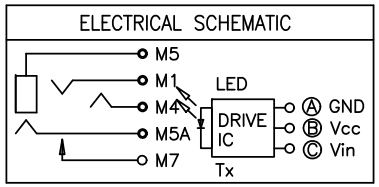

SPECIFICATIONS:
1. ELECTRICAL CHARACTERISTICS:
   1-1. RATING: 12V 1A
   1-2. CONTACT RESISTANCE: 30mΩMAX(BEFORE).
   1-3. DIELECTRIC VOLTAGE WITHSTAND: 500V AC FOR ONE MINUTE
   1-4. INSULATION RESISTANCE: 100mΩMIN. MEASURED BY 500V DC
2. MECHANICAL CHARACTERISTICS:
   2-1. INSERTED FORCE: 3.5 KGS MAX.
   2-2. WITHDRAWAL FORCE: 0.3~4.0 KGS
3. LIFE TEST: 5,000 CYCLES MIN.
4. PACKING: TAPE & REEL
5. TO CONFORM TO THE "SE-01-001" & "ROHS DIRECTIVE"
6. SOLDER HEAT RESISTANCE: WAVE SOLDERING 260℃ 10SECS.

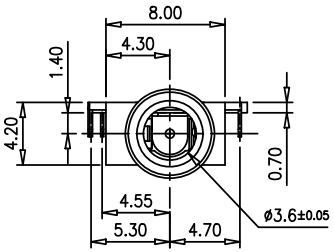

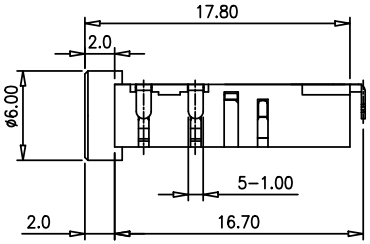

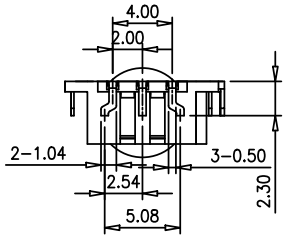

ITEM	TITLE	MATERIAL	PLATING & COLOR	PCS
A	P1 HOUSING	HIGH TEMP PLASTIC	BLACK COLOR	1
B	P2 HOUSING	HIGH TEMP PLASTIC	BLACK COLOR	1
C	M1 CONTACT	COPPER ALLOY	GOLD FLASH	1
D	M4 CONTACT	COPPER ALLOY	GOLD FLASH	2
E	M5 CONTACT	COPPER ALLOY	GOLD FLASH	1
F	M5A CONTACT	COPPER ALLOY	GOLD FLASH	1
G	M7 CONTACT	COPPER ALLOY	GOLD FLASH	1
H	IC DRIVE	EPOXY	Tin	1
I	Mylar			1

THE RECOMMENDED MATING AUDIO PLUG
COMPLY WITH JIS C6560, JC-35-P-3

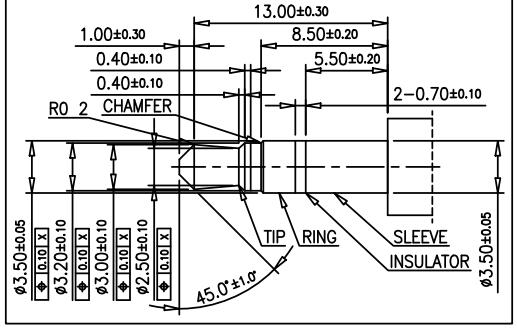

THE RECOMMENDED MATING OPTICAL FIBER PLUG

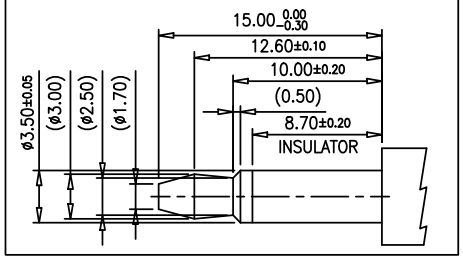

XMULTIPLE
CONNECTING THE INFORMATION AGE

未標明公差 TOLERANCE UNSPECIFIED	品 名 TITLE	SPDIF OPTO JACK TYPE沉板0.70mm							
.X ±0.25	單 位 UNIT	mm	圖 號 DWG.NO	XP-PJKAU0-0511-40N		客戶料號 PART NO.			
.XX ±0.15	比 例 SCALE	2.5:1	制 圖 DRAWIN	STEVEN	2010.5.7	廠內料號 PRO NO.	XP-PJKAU0-0511-40N		
.XXX ±0.08	圖 幅 SIZE	A4	審 核 CHECKED			模具編號 DIE NO.		客戶版本 CLIENT REV.	1
X° ±2°	角 法 PROJ.		核 準 APPROVE			頁 數 SHEET	1 OF 1	版 本 REV.	A
X°X' ±1°									